

VistaScan Mini View

Kurzanleitung

Bilddaten auslesen über Computer

Die folgenden Informationen sind eine Ergänzung zur Montage- und Gebrauchsanweisung des Gerätes.

Grundsätzlich ist zusätzlich die Montage- und Gebrauchsanweisung des Gerätes zu beachten, in der wichtige Informationen wie z. B. Sicherheitshinweise, Aufstellung, elektrischer Anschluss, Desinfektion, Reinigung, etc. beschrieben sind.

1 Bilddaten auslesen über Computer

1.

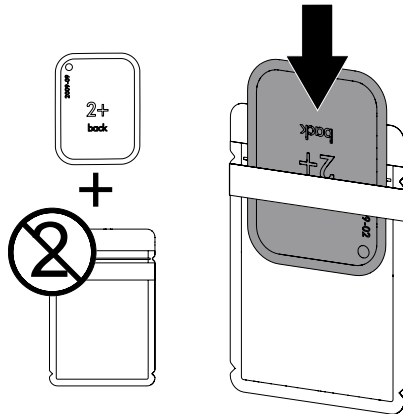

2.

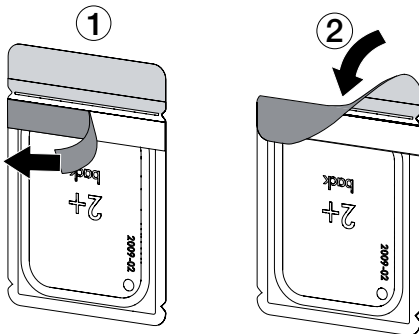

3.

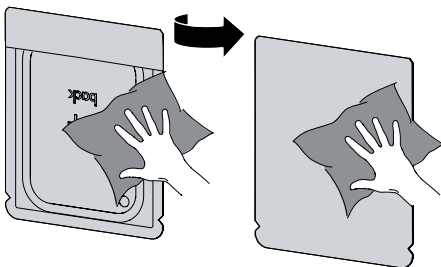

4.

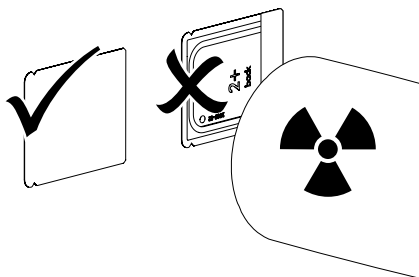

5.

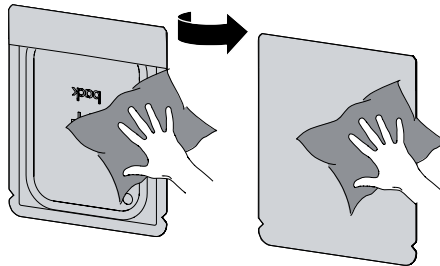

6.

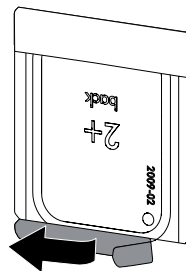

7.



8.

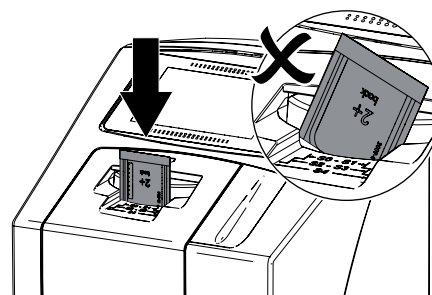

9.

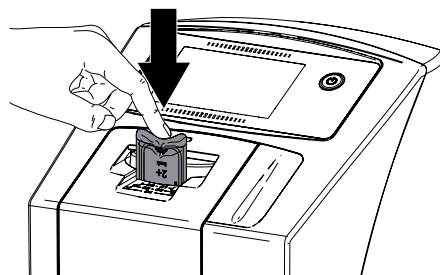

10.

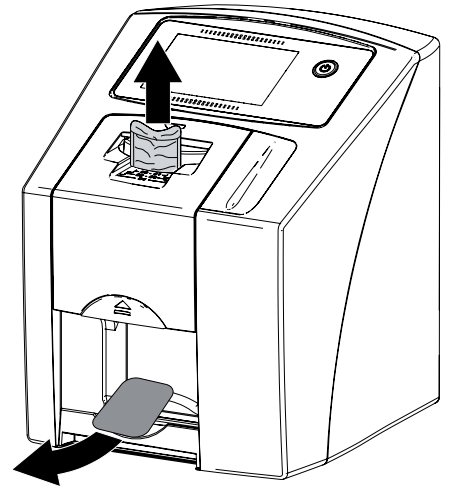

11.

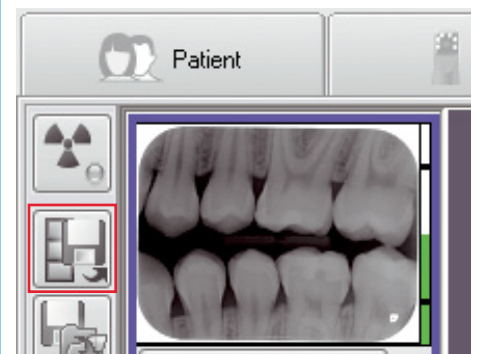

2 Bilddaten auslesen über Touchscreen am Gerät

1.

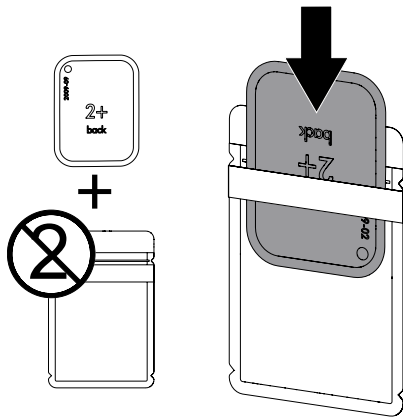

2.

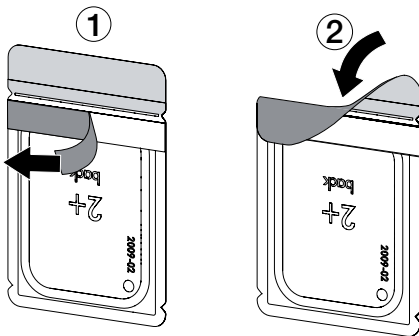

3.

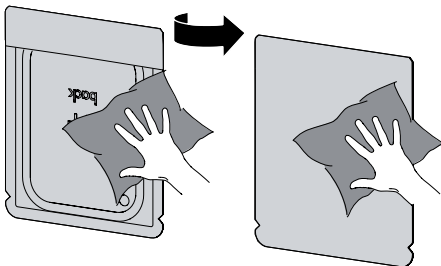

4.

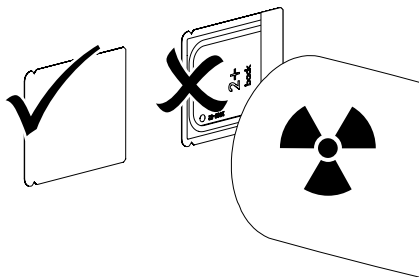

5.

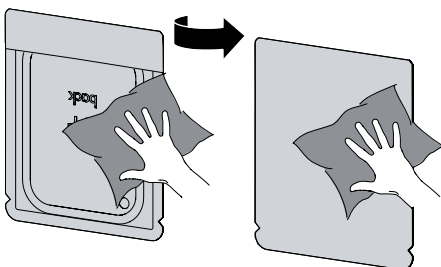

6.

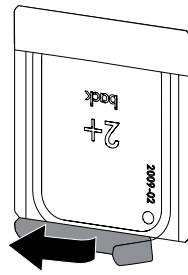

7.



8.

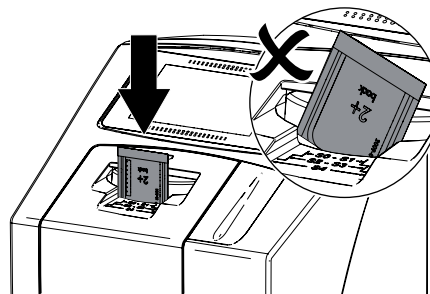

9.

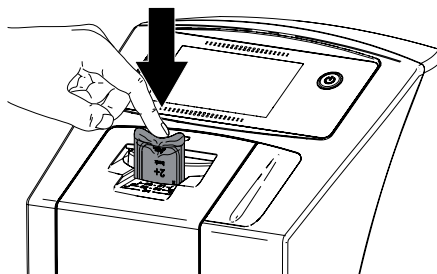

10.

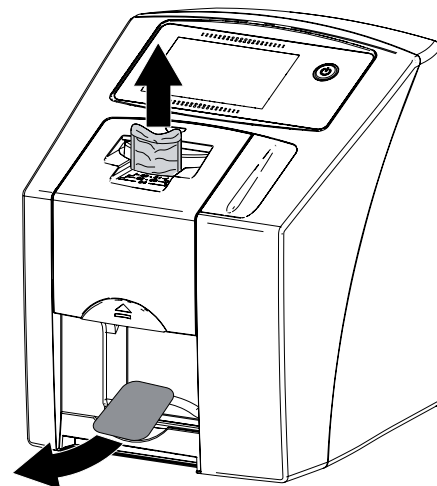

11.

